



Certificate of Analysis

CANNABUSINESS LABORATORIES, LLC

Customer:

Tyler Marks
200 Heliport Loop Road
Bridgeport, WV 26330

Sample ID **230215012**
Order Number **CB230215004**
Sample Name **Full Spec Tincture Night Peppermint**

Received Date **2/17/2023**
COA Released **2/21/2023**

External Sample ID **FSTNP021523**

Batch Number **FSTNP021523**
Product Type **Edible**
Sample Type **Edible**

Comments

CANNABINOID PROFILE

Analyte	LOQ (%)	% Weight	mg/g
CBC	0.01	0.176	1.763
CBD	0.01	4.906	49.06
CBDa	0.01	0.333	3.333
CBDV	0.01	0.026	0.256
CBG	0.01	0.398	3.980
CBGa	0.01	ND	ND
CBN	0.01	ND	ND
d8-THC	0.01	ND	ND
d9-THC	0.01	0.185	1.852
THCa	0.01	ND	ND
Total Cannabinoids		6.025	60.25
Total Potential THC		0.185	1.852
Total Potential CBD		5.199	51.99
Total Potential CBG		0.398	3.980
Ratio of Total Potential CBD to Total Potential THC			28.10 : 1
Ratio of Total Potential CBG to Total Potential THC			2.15 : 1

SAMPLE IMAGE



CANNABINOIDS % Weight

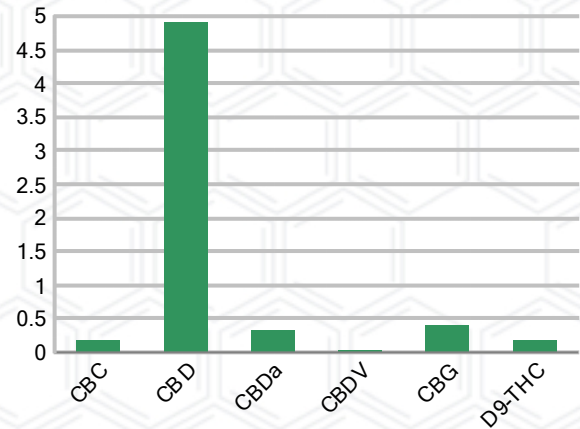

*Total Cannabinoids refers to the sum of all cannabinoids detected.

*Total Potential CBD = (0.877 x CBDa) + CBD. *Total Potential THC = (0.877 x THCa) + THC. *Total Potential CBG = (0.877 x CBGa) + CBG.

*Total Potential THC/CBD are calculated to take into account the loss of an acid group during decarboxylation.



Laboratory Manager
SIGNATURE

Jamie Hobgood
LABORATORY MANAGER

02/21/2023 11:06 AM
DATE

This product has been tested by CannaBusiness Laboratories using validated testing methodologies and a quality system. Values reported relate only to the product tested. CannaBusiness Laboratories makes no claims as to the efficacy, safety, or other risks associated with any detected or non-detected levels of any compounds reported herein. This Certificate shall not be reproduced except in full, without the written permission of CannaBusiness Laboratories. Photo is of sample received by the lab and may vary from final packaging. The results apply to the sample as received.



Certificate of Analysis

CANNABUSINESS LABORATORIES, LLC

Customer

Tyler Marks
200 Heliport Loop Road
Bridgeport, WV 26330



Sample Name: Full Spec Tincture Night Peppermint

Sample ID: 230215012

Order Number: CB230215004

Product Type: Edible

Sample Type: Edible

Received Date: 02/17/2023

Batch Number: FSTNP021523

COA released: 02/21/2023 11:06 AM

Potency (mg/g)

Date Tested: 02/20/2023

Method: CB-SOP-028

Instrument:

0.185 % Total THC	5.199 % Total CBD	6.025 % Total Cannabinoids	60.25 mg/g Total Cannabinoids
-----------------------------	-----------------------------	--------------------------------------	---

Analyte	Result	Units	LOQ	Result	Units
CBC (Cannabichromene)	0.176	%	0.010	1.763	mg/g
CBD (Cannabidiol)	4.906	%	0.010	49.06	mg/g
CBDa (Cannabidiolic Acid)	0.333	%	0.010	3.333	mg/g
CBDV (Cannabidivarin)	0.026	%	0.010	0.256	mg/g
CBG (Cannabigerol)	0.398	%	0.010	3.980	mg/g
CBGa (Cannabigerolic Acid)	ND	%	0.010	ND	mg/g
CBN (Cannabinol)	ND	%	0.010	ND	mg/g
D8-THC (D8-Tetrahydrocannabinol)	ND	%	0.010	ND	mg/g
D9-THC (D9-Tetrahydrocannabinol)	0.185	%	0.010	1.852	mg/g
THCa (Tetrahydrocannabinolic Acid)	ND	%	0.010	ND	mg/g



J. Hobgood
Laboratory Manager

Jamie Hobgood

02/21/2023 11:06 AM

SIGNATURE

DATE

NT = Not tested, ND = Not detected; LOQ = Limit of Quantitation; <LOQ = Detected; >ULOL = Above upper limit of linearity; CFU/g = Colony forming units per 1 gram; TNTC = Too numerous to count

This product has been tested by CannaBusiness Laboratories using validated testing methodologies and a quality system. Values reported relate only to the product tested. CannaBusiness Laboratories makes no claims as to the efficacy, safety, or other risks associated with any detected or non-detected levels of any compounds reported herein. This Certificate shall not be reproduced except in full, without the written permission of CannaBusiness Laboratories. Photo is of sample received by the lab and may vary from final packaging. The results apply to the sample as received.